$179,999 - 200 Sw Madison Circle N, ST PETERSBURG

MLS® #TB8424974

$179,999
0 Bedroom, 0.00 Bathroom,
Land on 0.17 Acres

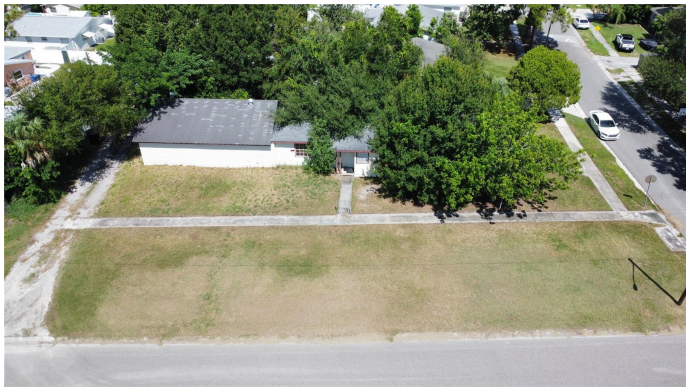

NORTH ST PETERSBURG, ST PETERSBURG, FL

Excellent Investment Opportunity Under 4 Miles From Downtown St. Petersburg! Build your dream home or investment property in the heart of Northeast St. Petersburg. Selling for land value only. The structure on this property is failing and condemned and needs to be demolished. DO NOT ATTEMPT TO ENTER HOME!

Essential Information

MLS® #	TB8424974
Price	$179,999
Sold Price	$125,000
Date Sold	October 27th, 2025
Bathrooms	0.00
Acres	0.17
Type	Land
Sub-Type	Land
Status	Sold

Community Information

Address	200 Sw Madison Circle N
Area	St Pete
Subdivision	NORTH ST PETERSBURG
City	ST PETERSBURG
County	Pinellas
State	FL
Zip Code	33703

School Information

Elementary	Lynch Elementary-PN
Middle	Meadowlawn Middle-PN
High	Northeast High-PN

Additional Information

Date Listed	September 5th, 2025
Days on Market	25

Listing Details

Listing Office	CHARLES RUTENBERG REALTY INC

All listing information is deemed reliable but not guaranteed and should be independently verified through personal inspection by appropriate professionals. Listings displayed on this website may be subject to prior sale or removal from sale; availability of any listing should always be independently verified.Listing information is provided for consumer personal, non-commercial use, solely to identify potential properties for potential purchase; all other use is strictly prohibited and may violate relevant federal and state law.Listing data comes from My Florida Regional MLS DBA Stellar MLS.

Listing information last updated on October 31st, 2025 at 3:20am EDT